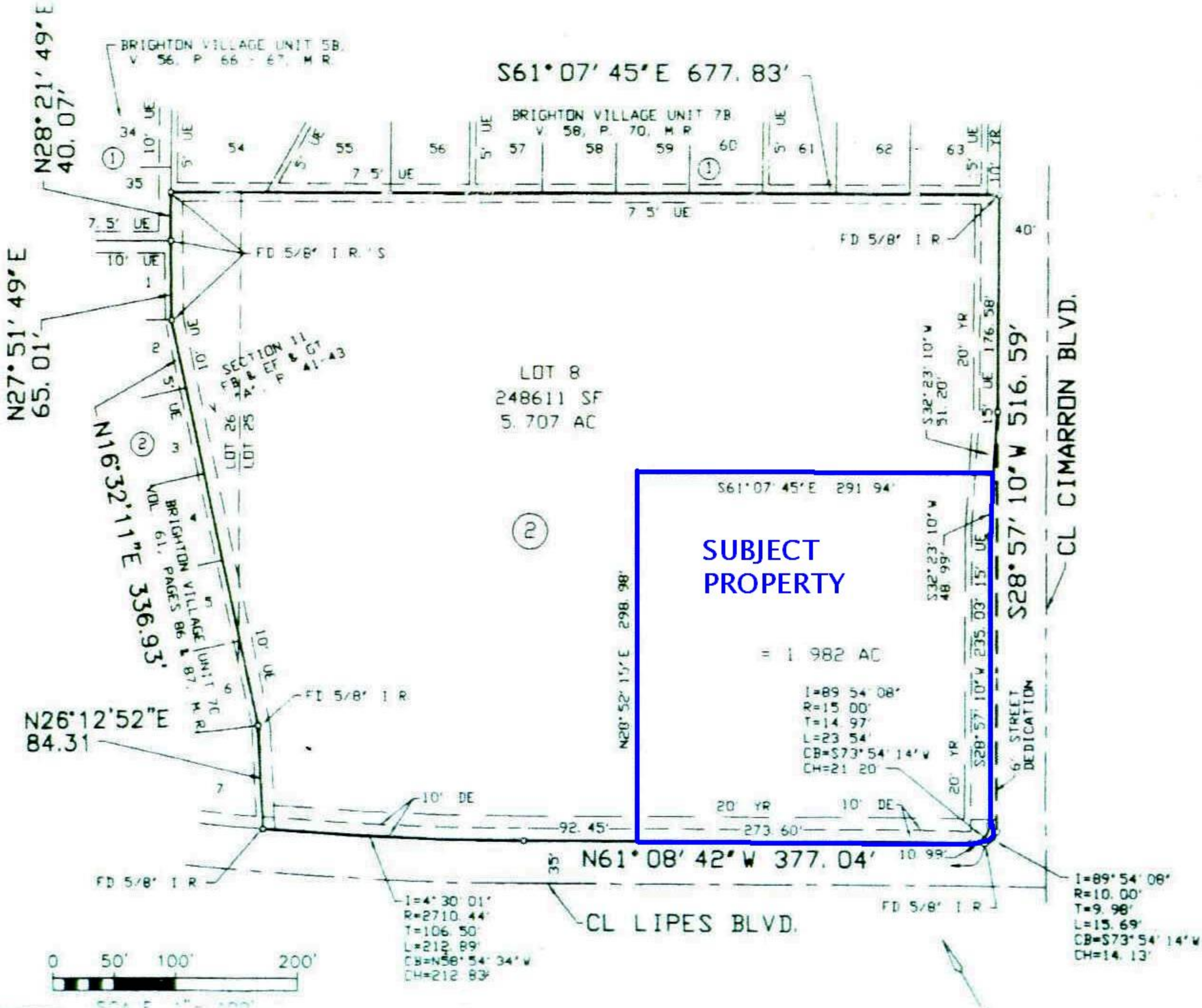
BRIGHTON VILLAGE UNIT 5B
V 56, P 66 - 67, M R
S61°07' 45"E 677.83'
BRIGHTON VILLAGE UNIT 7B
V 58, P 70, M R
N28°21' 49"E
40.07'
N27°51' 49"E
65.01'
N16°32'11"E 336.93'
N26°12'52"E
84.31
FD 5/8" I R
FD 5/8" I R'S
SECTION 11
LOT 8
248611 SF
5.707 AC
BRIGHTON VILLAGE UNIT 7C
VOL 61, PAGES 86 & 87, M R
SUBJECT
PROPERTY
= 1.982 AC
I=89 54' 08"
R=15.00'
T=14.97'
L=23.54'
CB=S73°54' 14"W
CH=21.20'
S61°07' 45"E 291.94'
N20°52' 15"E 298.98'
S28°57' 10"W 516.59'
CL CIMARRON BLVD.
6' STREET DEDICATION
N61°08' 42"W 377.04'
92.45'
273.60'
10' DE
20' YR
I=4°30' 01"
R=2710.44'
T=106.50'
L=212.89'
CB=N58°54' 34"W
CH=212.83'
CL LIPES BLVD.
I=89°54' 08"
R=10.00'
T=9.98'
L=15.69'
CB=S73°54' 14"W
CH=14.13'
0 50' 100' 200'