

Corpus Christi Christian Fellowship  
 6800 S. Staples Street  
 20 acre Site

Advance Auto Parts

1309.30'

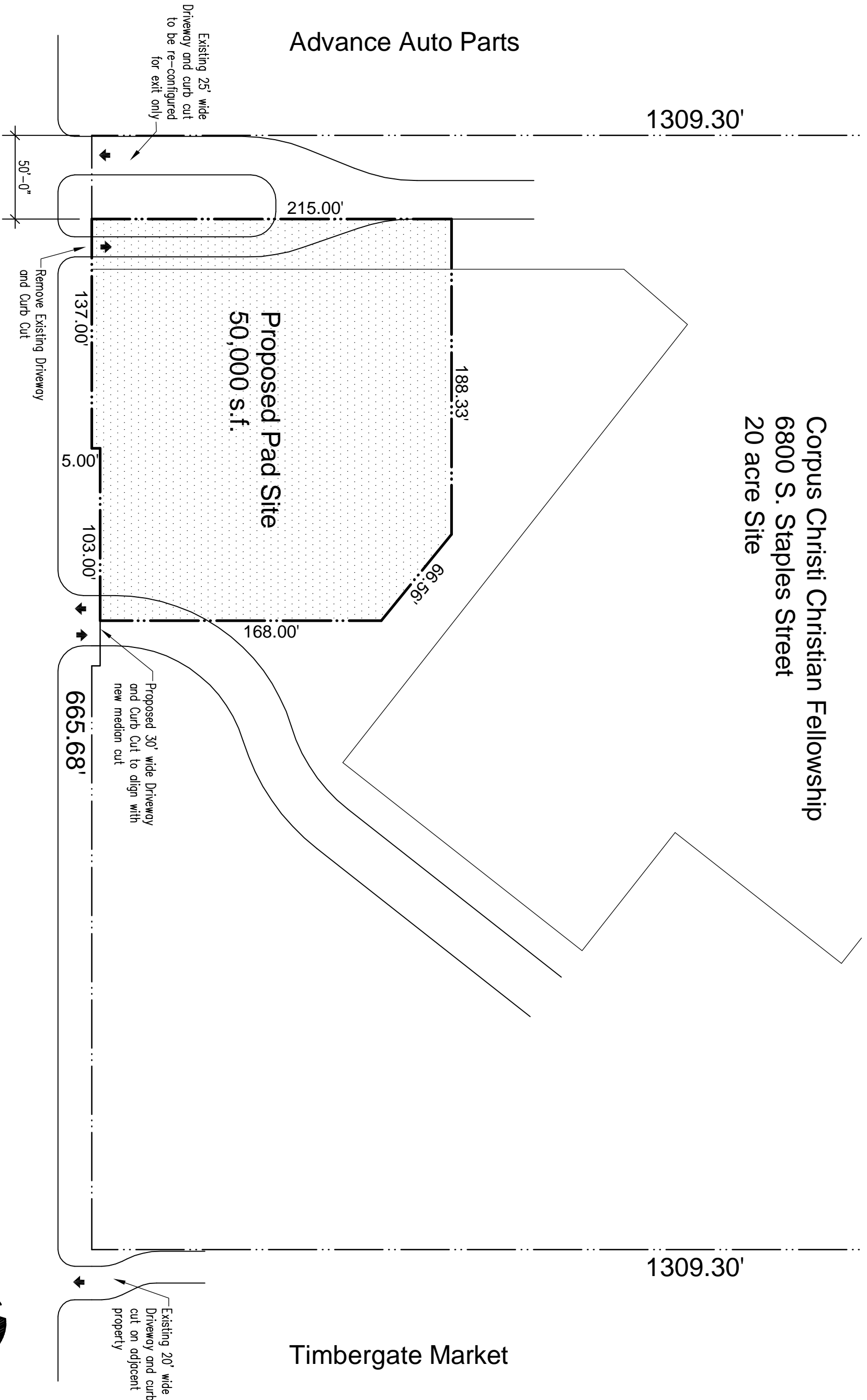

Existing 25' wide  
 Driveway and curb cut  
 to be re-configured  
 for exit only

50'-0"

215.00'

Remove Existing Driveway  
 and Curb Cut

137.00'

Proposed Pad Site  
 50,000 s.f.

188.33'

5.00'

103.00'

66.56'

168.00'

Proposed 30' wide Driveway  
 and Curb Cut to align with  
 new median cut

665.68'

1309.30'

Timbergate Market

Existing 20' wide  
 Driveway and curb  
 cut on adjacent  
 property

S. Staples Street



50,000 s.f.  
 Pad Site

6800 S. Staples Street

Scale:  
 1" = 60'  
 Date:  
 04-16-10  
 Project No:  
 XX

Sheet:  
**A-1**  
 of