

Lot 1, Block 1
Holly Park
Vol. 62, Pgs. 116-117, Map
Records of Nueces County, Texas

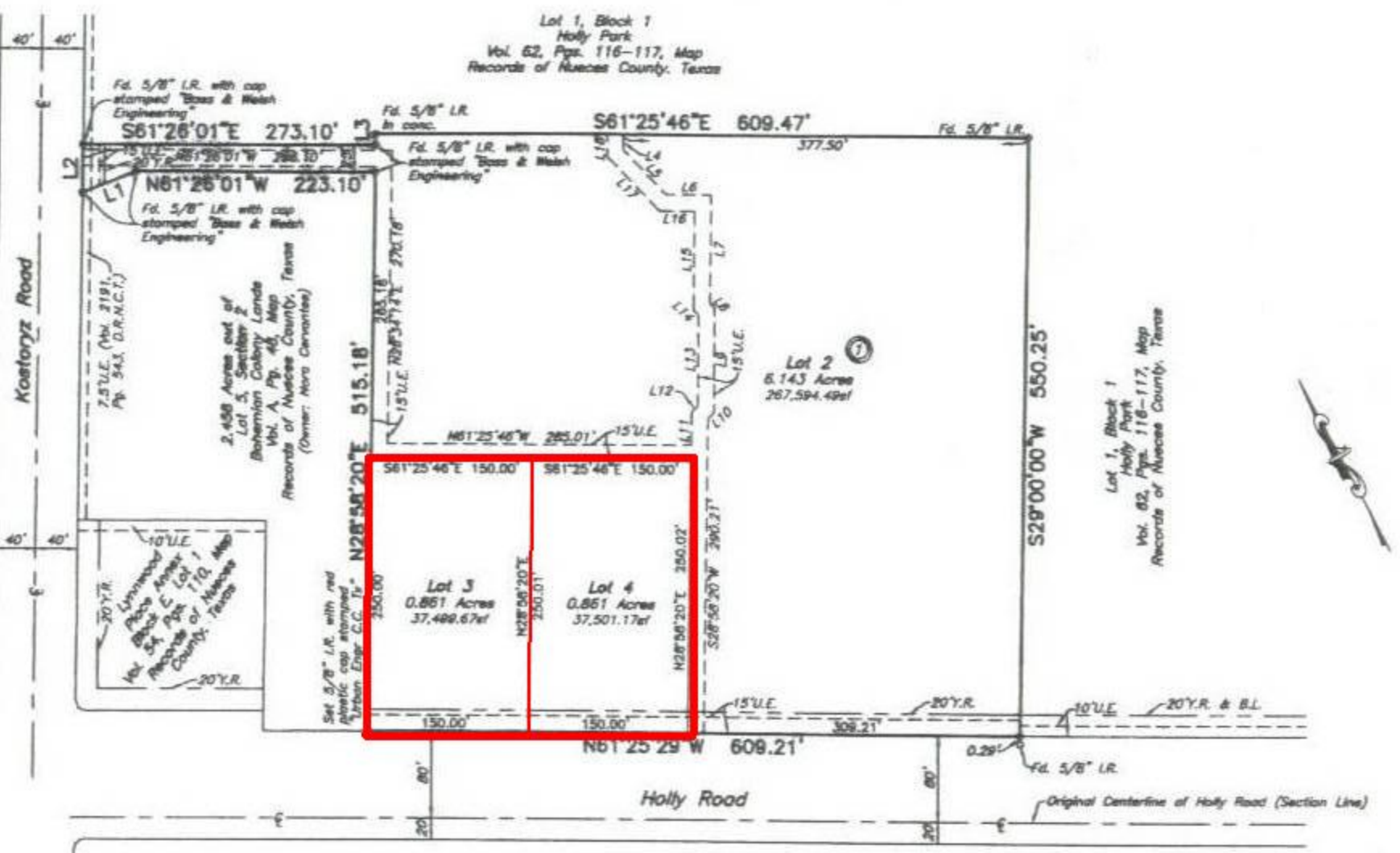

Fd. 5/8" I.R. with cap stamped "Boas & Walsh Engineering"

S61°26'01"E 273.10'

N61°25'01"W 223.10'

Fd. 5/8" I.R. with cap stamped "Boas & Walsh Engineering"

2.458 Acres out of Lot 5, Section 2, Bahemian Colony Lands Vol. A, Pg. 46, Map Records of Nueces County, Texas (Owner: Nora Cannatace)

Fd. 5/8" I.R. in conc.

Fd. 5/8" I.R. with cap stamped "Boas & Walsh Engineering"

S61°25'46"E 609.47'

377.50'

Fd. 5/8" I.R.

Lot 2
6.143 Acres
267,594.49sf

S29°00'00"W 550.25'

Lot 1, Block 1
Holly Park
Vol. 62, Pgs. 116-117, Map
Records of Nueces County, Texas

N28°58'20"E 515.18'

S61°25'46"E 150.00'

Lot 3
0.861 Acres
37,489.67sf

Lot 4
0.861 Acres
37,501.17sf

N28°58'20"E 250.02'

S61°25'46"E 150.00'

N28°58'20"E 250.01'

N61°25'29"W 608.21'

Holly Road

Original Centerline of Holly Road (Section Line)

